

# Anzon Australia Ltd

## Basker-2

### LWD Realtime Log - 8 1/2" Hole

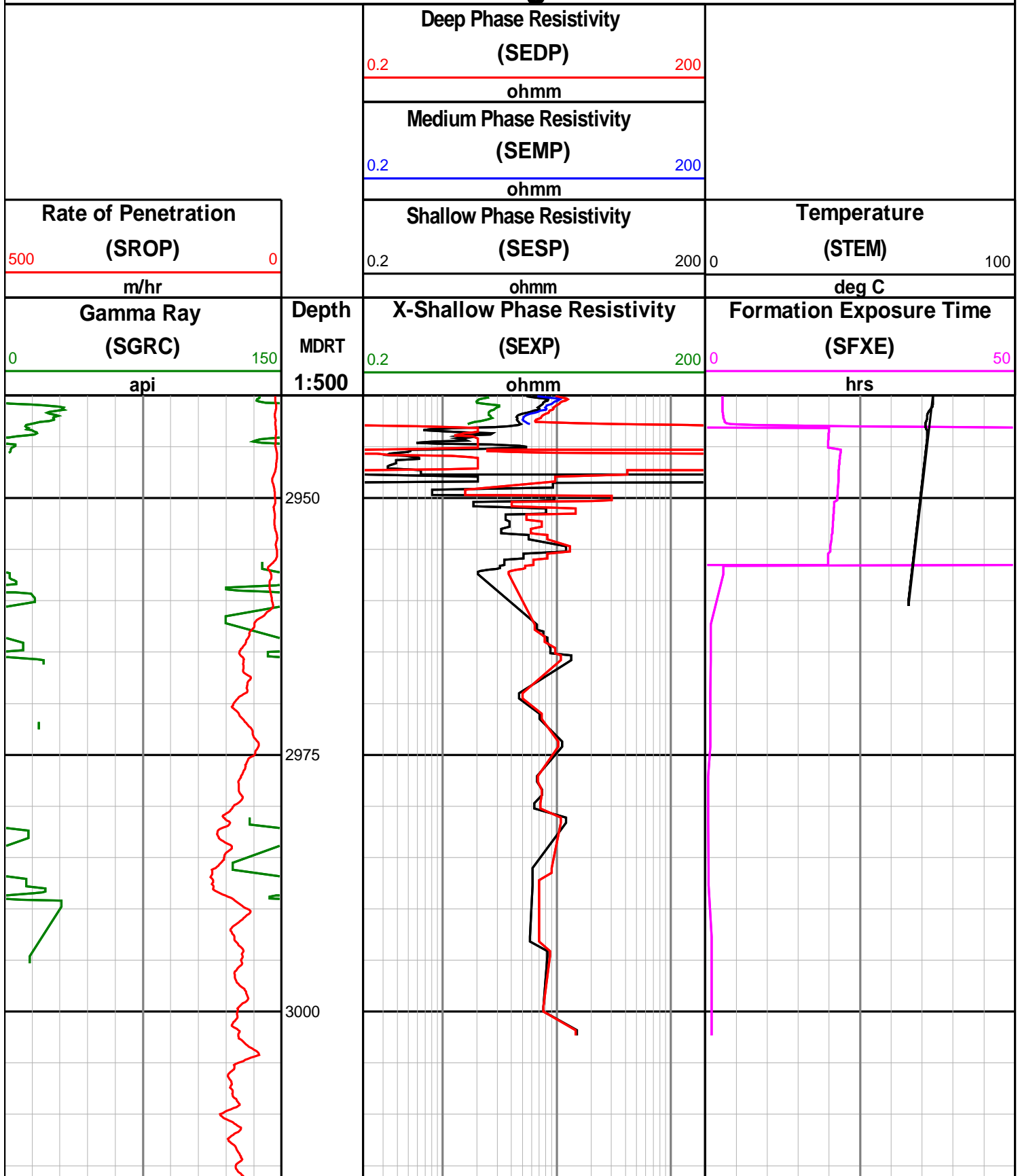

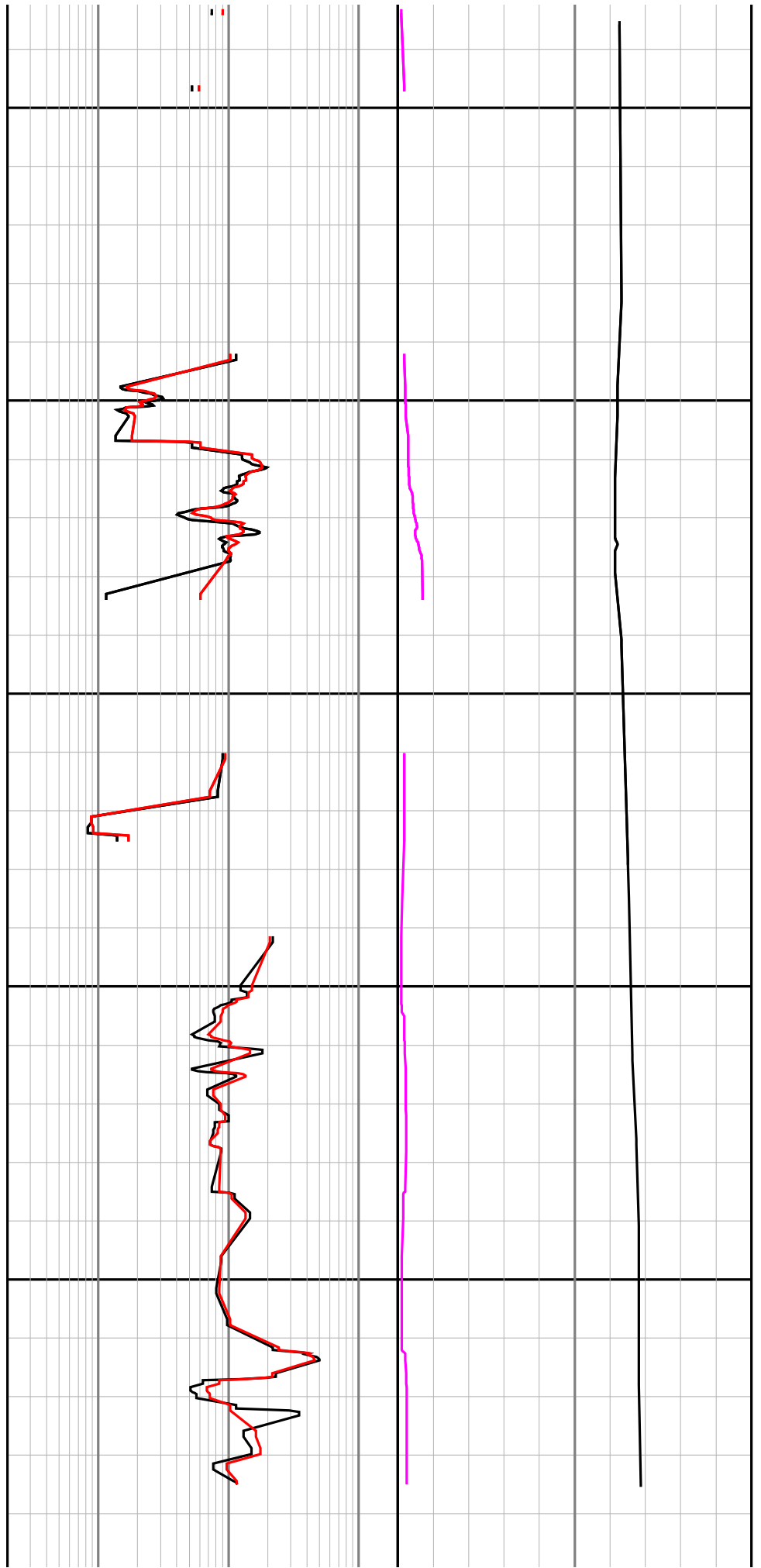
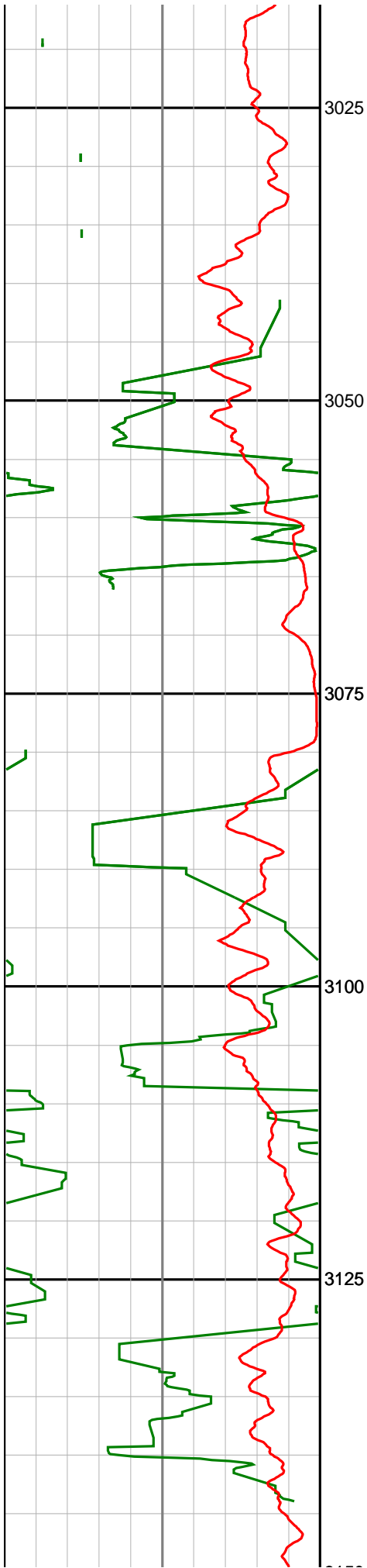

	3150		
	3175		
<b>Gamma Ray (SGRC)</b> 0 <span style="float: right;">150</span> <hr style="border: 1px solid green;"/> api	<b>Depth MDRT 1:500</b>	<b>X-Shallow Phase Resistivity (SEXP)</b> 0.2 <span style="float: right;">200</span> <hr style="border: 1px solid green;"/> ohmm	<b>Formation Exposure Time (SFXE)</b> 0 <span style="float: right;">50</span> <hr style="border: 1px solid magenta;"/> hrs
<b>Rate of Penetration (SROP)</b> 500 <span style="float: right;">0</span> <hr style="border: 1px solid red;"/> m/hr		<b>Shallow Phase Resistivity (SESP)</b> 0.2 <span style="float: right;">200</span> 0 <hr style="border: 1px solid black;"/> ohmm	<b>Temperature (STEM)</b> 0 <span style="float: right;">100</span> <hr style="border: 1px solid black;"/> deg C
		<b>Medium Phase Resistivity (SEMP)</b> 0.2 <span style="float: right;">200</span> <hr style="border: 1px solid blue;"/> ohmm	
		<b>Deep Phase Resistivity (SEDP)</b> 0.2 <span style="float: right;">200</span> <hr style="border: 1px solid red;"/> ohmm	